

**COPYRIGHT OF WEAMMOUTH ARCHITECTURAL DESIGN
DO NOT SCALE FROM THE DRAWING
USE ANNOTATED DIMENSIONS IN ALL CASES
ALL DIMENSIONS TO BE CHECKED ON SITE
REPORT ANY DISCREPANCIES TO ARCHITECT IN WRITING
BEFORE PROCEEDING**

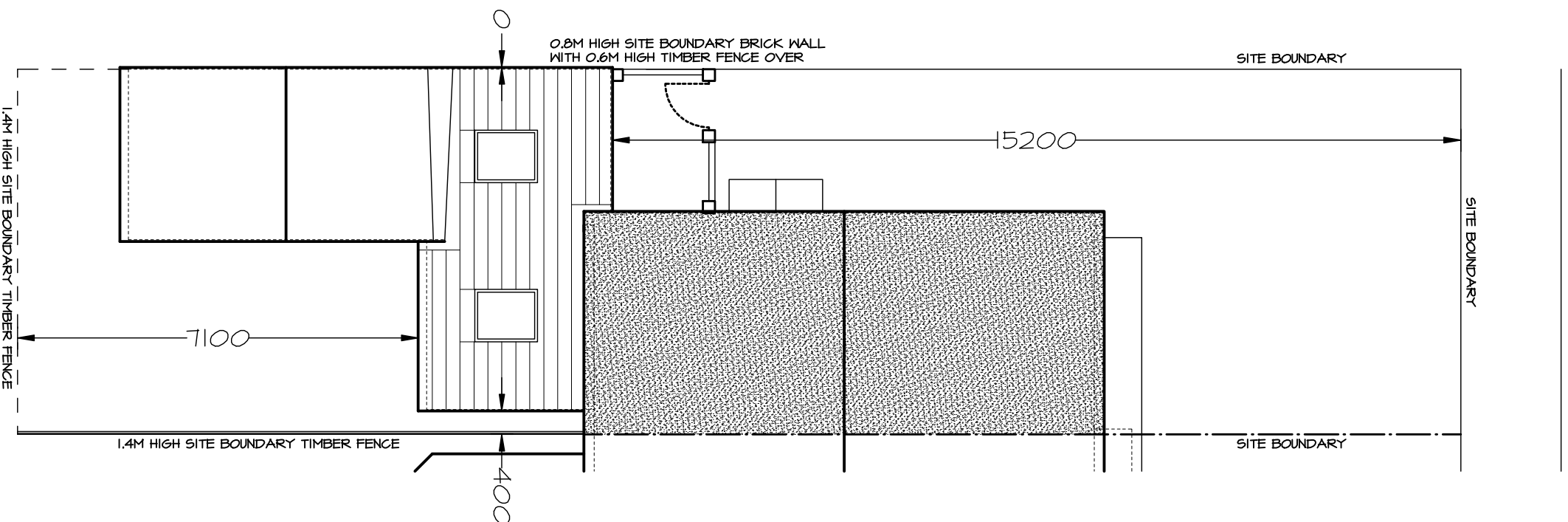
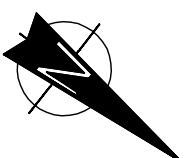

A03/09/15 AA
Dimensions added

Weamouth Architectural design

Member of The Chartered Institute of Architectural Technicians

Sula 108, Design Works,
William Street, Perth, Queensland,
Type and Views, 16210 G.P.
Tel: 0751 428 2400
Mobile: 07550 250450
E-mail: info@weamouth.com
Website: www.weamouth.com

CLIENT
MRS J. STIDOLPH
28 LAKE AVENUE
SOUTH SHIELDS
NE34 7AU

PROJECT
PROPOSED EXTENSION

TITLE
PROPOSED SITE LAYOUT &
ROOF PLAN

SCALE 1:100 @ A3	DATE AUGUST 2015
DRAWING No 3134 / 04A	